

BACK OF THE BUS

1ST Eb ALTO SAX

Part 3 of "A Piece of the Road Suite"

composed & arranged by John LaBarbera

JAZZ WALTZ

♩ = 76 AND UP

W/TRPT.

f mp ff f

mp ff f

27 Holdout to 1

43 (A7sus)

51 (BARI. SOLO) (BARI. SAX CUE)

ff

D E D D7 G G7 Gb7 Bm7 Dm7 E+7 A9 G D

67 D7 G D G7 F D7 G7 D G7 F A7(b13)

D7 G D7 G7 Gb+7 PLAY smear

mf

83 (BARI. SAX CUE) OPEN REPEAT

(b13)
A7

D G D G F D G D G7 F

D E D7 G E7 Gb7 Bmi7 Dma7 E+7 E7 G C# D

99 ON CUE (BRASS)

D G D G F7sus F7 D G D G D F7sus F7

F7 D G D Gsus G F#7 F#7 Bmi7 E7 A7sus D7

115 SOLI-PLAY

5 TIMES
PLAY 3RD, 4TH, + 5TH TIMES
(BARI. SAX AD LIB DMI7)

134

DRUM SOLO AFTER DRUM SOLO - COUNT OFF 1,2,3,4

147

DRUMS

BACK OF THE BUS

Part 3 of "A Piece of the Road Suite"

2ND $E\flat$ ALTO SAX

JAZZ WALTZ $\text{♩} = 76$ AND UP

composed & arranged
by John LaBarbera

4

4

f

27

3

43

51 (BARI. SOLO)

14

67

12

SMEAR

83 (OPEN REPEAT)

16

99

(ON CUE) - BRASS

16

115

SOLI

134 5 TIMES
PLAY 3RD, 4TH, + 5TH TIMES

DRUM SOLO AFTER DRUM SOLO - COUNT OFF 1, 2, 3, 4

147

DRUMS

2

BACK OF THE BUS

Part 3 of "A Piece of the Road Suite"

1ST B^b TENOR SAX

JAZZ WALTZ $\text{♩} = 76$ AND UP

composed & arranged
by John LaBarbera

1ST B^b TENOR SAX

2.

BACK OF THE BUS

83 (OPEN REPEAT)

16

99 (ON CUE) (BRASS)

16

115 Soli

134 5 TIMES
PLAY 3RD, 4TH, + 5TH TIMES

DRUM SOLO AFTER DRUM SOLO - COUNT OFF 1, 2, 3, 4

147

DRUMS

2

BACK OF THE BUS

Part 3 of "A Piece of the Road Suite"

2ND B \flat TENOR SAX

JAZZ WALTZ $\text{♩} = 76$ AND UP

composed & arranged
by John LaBarbera

4

4

f

27

3

HOLD OUT TO 1

3

43

51 (BARI SOLO)

14

67

12

smear

83 (OPEN REPEAT)

16

99

(ON CUE) (BRASS)

16

115

Soli

134

5 TIMES
PLAY 3RD, 4TH, + 5TH TIMES

DRUM SOLO AFTER DRUM SOLO - COUNT OFF 1, 2, 3, 4

147

DRUM

2

BACK OF THE BUS

E^b BARITONE SAX

Part 3 of "A Piece of the Road Suite"

composed & arranged
by John LaBarbera

JAZZ WALTZ ♩. = 76 AND UP

5 SOLO *ff*

5 SOLO *ff*

27 *f* *ff* HOLD OUT TO 1

43 *A7 SUS* SOLO PICK UP *D*

51 SOLO *D G F D G D G F A7(b9)*

D G D D7 G G7 Gb7 Bm7 Dm7 E+7 A9 G D

67 *D7 G D G7 F D7 G7 D G7 F A7(b9)*

D7 G D7 G7 G^b+7 Bmi7 Dma7 E+7 A9 G7 D

83 (OPEN REPEAT)

D G D G F D G D G7 F A7

D G D7 G G7 G^b+7 Bmi7 Dma7 E+7 E7 G C# D

99 ON CUE (BRASS BACKUPS)

D G D G F7sus F7 D G D G D F7sus F7

F7 D G D Gsus G F#7 F#7 Bmi7 E7 A7sus D7

115

19

134 PLAY 5 TIMES SOLO-AD LIB. Dmi7

4 8

DRUM SOLO AFTER DRUM SOLO - COUNT OFF 1, 2, 3, 4

1 2 3 4

147

ff

DRUMS

2

SOLO FILL D7(#9)

BACK OF THE BUS

Part 3 of "A Piece of the Road Suite"

composed & arranged
by John LaBarbera

1ST
T^b TRUMPET

JAZZ WALTZ $\text{♩} = 76$ AND UP

1ST B^b TRUMPET

2

BACK OF THE BUS

99 ON CUE

115

134

5 TIMES

PLAY 5TH TIME ONLY

(OPT. 8va lower)

DRUM SOLO

AFTER DRUM SOLO - COUNT OFF 1, 2, 3, 4

147

(TRPTS)

2ND TRPT.

BACK OF THE BUS

Part 3 of "A Piece of the Road Suite"

composed & arranged
by John LaBarbera

2ND
B^b TRUMPET
JAZZ WALTZ $\text{♩} = 76$ AND UP

(NO LEAD) 3

83 (OPEN REPEAT)

16

99 ON CUE

f

5

115

4

18

5 TIMES
PLAY 4TH AND 5TH TIMES

134

f

DRUM SOLO AFTER DRUM SOLO - COUNT OFF 1,2,3,4

147 (LEAD)

1 2 (SXS) 3 4

ff

(NO LEAD)

(LEAD)

3rd

BACK OF THE BUS

Part 3 of "A Piece of the Road Suite"

composed & arranged
by John LaBarbera

B^b TRUMPET
JAZZ WALTZ

$\text{♩} = 176 \text{ AND UP}$

WALTO SAX

27

43

51

1ST TIME ONLY

13

PLAY 2ND TIME ONLY

67

83 (OPEN REPEAT)

16

99 ON CUE

115

18

134 5 TIMES PLAY 4TH AND 5TH TIMES

147

DRUM SOLO AFTER DRUM SOLO - COUNT OFF 1, 2, 3, 4 OPTIONAL 8^{VA} LOWER

BACK OF THE BUS

Part 3 of "A Piece of the Road Suite"

composed & arranged
by John LaBarbera

4
TH B^b TRUMPET

JAZZ WALTZ $\text{♩} = 76$ AND UP

83 (OPEN REPEAT)

16

99 ON CUE

115

5

18

134 5 TIMES
PLAY 4TH AND 5TH TIMES

DRUM SOLO AFTER DRUM SOLO - COUNT OFF 1, 2, 3, 4

147

BACK OF THE BUS

1
ST TROMBONE

Part 3 of "A Piece of the Road Suite"

composed & arranged
by John LaBarbera

JAZZ WALTZ $\text{♩} = 76$ AND UP

83 (OPEN REPEAT)

16

99 ON CUE

18

5 TIMES
PLAY 2ND, 3RD, 4TH, AND 5TH TIMES

134

DRUM SOLO

AFTER DRUM SOLO - COUNT OFF 1, 2, 3, 4

147

Eleventh staff of music with notes and slurs.

Twelfth staff of music with a measure rest and a final note.

BACK OF THE BUS

2ND TROMBONE
JAZZ WALTZ

Part 3 of "A Piece of the Road Suite"
♩ = 76 AND UP

composed & arranged
by John LaBarbera

83 (OPEN REPEAT)

16

99 ON CUE

115

18

134 5 TIMES PLAY 2ND, 3RD, 4TH, AND 5TH TIMES

DRUM SOLO AFTER DRUM SOLO - COUNT OFF 1, 2, 3, 4

147

BACK OF THE BUS

3RD TROMBONE

Part 3 of "A Piece of the Road Suite"

composed & arranged by John LaBarbera

JAZZ WALTZ

$\text{♩} = 76$ AND UP

Bari Sax *ff*

3RD TROMBONE

2

BACK OF THE BUS

83 (OPEN REPEAT)

16

99 ON CUE

115

18

134 5 TIMES
PLAY 2ND, 3RD, 4TH, 5TH TIMES

DRUM SOLO AFTER DRUM SOLO - COUNT OFF 1, 2, 3, 4

147

BACK OF THE BUS

4TH TROMBONE (BASS) Part 3 of "A Piece of the Road Suite"

composed & arranged
by John LaBarbera

JAZZ WALTZ $\text{♩} = 76$ AND UP

83 (OPEN REPEAT)

16

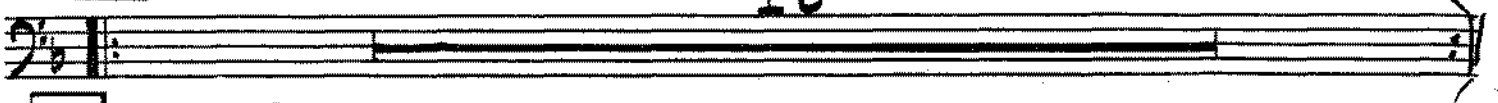

99 ON CUE

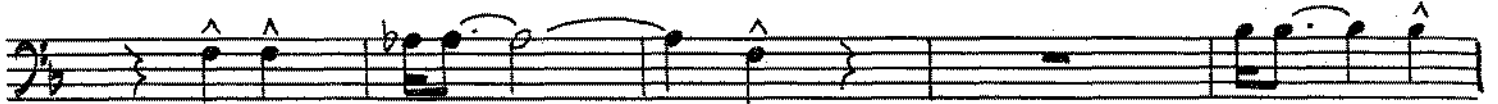

115

18

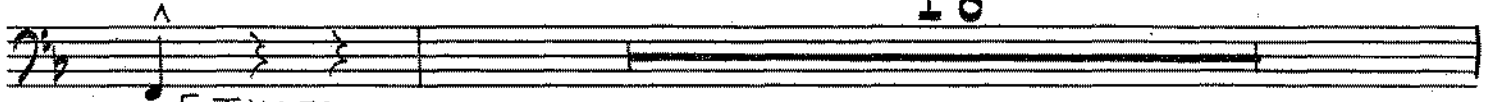

134 5 TIMES
PLAY 2ND, 3RD, 4TH, + 5TH TIMES

DRUM SOLO AFTER DRUM SOLO - COUNT OFF 1, 2, 3, 4

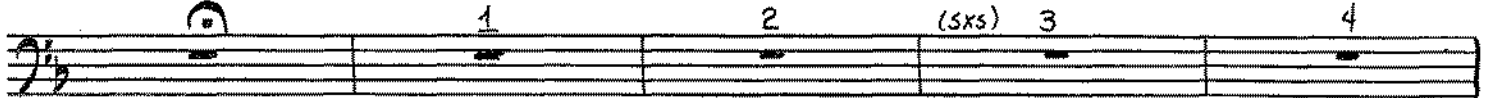

147

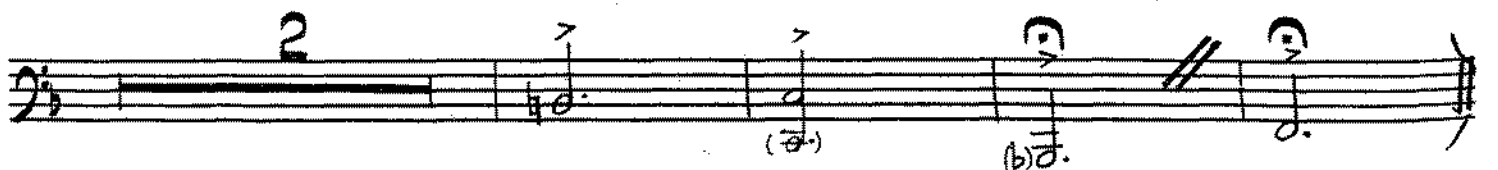
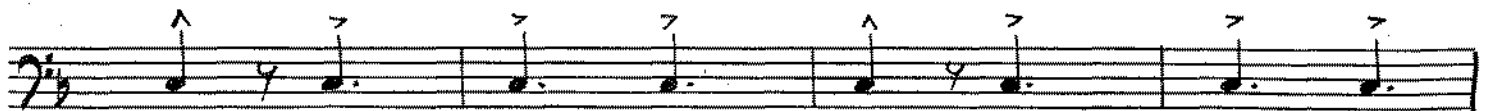
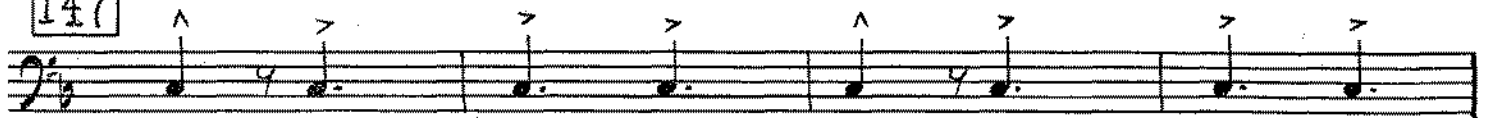

BACK OF THE BUS

Part 3 of "A Piece of the Road Suite"

composed & arranged by John LaBarbera

PIANO

JAZZ WALTZ d. = 76 and up

F B^b F F⁷ B^b B^{b7} A⁺⁷ DMI⁷ FMA⁷ G⁺⁷ C⁹ B^b F

67 w/tpts.
F⁷ B^b F B^{b7} A^b F⁷ B^{b7} F B^{b7} A^b C^{7(b13)}

F⁷ B^b F⁷ B^{b7} A⁺⁷ DMI⁷ FMA⁷ G⁺⁷ C^{9sus} B^{b7} F

83 SAY SOLO (OPEN REPEAT)
F B^b F B^b A^b F B^b F B^{b7} A^b C^{7(b13)}

F B^b F⁷ B^b B^{b7} A⁺⁷ DMI⁷ FMA⁷ G⁺⁷ G⁷ B^b E F

99 ON CUE (BRASS)
f F B^b F B^b A^{b7sus} A^{b7} F B^b F B^b F A^{b7sus} A^{b7}

A^{b7} F B^b F B^{b7sus} B^b A⁺⁷ A⁷ DMI⁷ G⁷ C^{7sus} B^bMA⁷ A⁺⁷ GMI⁷ F^{7(#9)} C^{7(#9)}

115 F
F⁷ B^{b7} F⁷ B^{b7} A^{b7} F⁷ F⁷

B^{b9} C^{7(#9)} F⁷ C^{7(#9)} F⁷ B^{b7+} A⁺⁷ A⁷

Chord progression: $Dm7$ $Bb7$ $Bb7$ $F7sus.$ $F7sus.$ $F7sus.$ $F7sus.$

134 5 TIMES BUILD

DRUM SOLO

After Drum Solo - Count off 1-2-3-4

147

Count off: 1 2 3 4

(SAXES)

ff

Chord progression: Bb $Bb7$ $Bm7(b5)$

Chord progression: F F 2 $Bm7(b5)$ $C7(\#9)$ Bb $F7(\#9)$

BACK OF THE BUS

BASS

Part 3 of "A Piece of the Road Suite"

composed & arranged
by John LaBarbera

JAZZ WALTZ *d. = 76 and up*

F B^b F⁷ B^b B^b7 A⁷ DMI⁷ FMA⁷ G⁷ G⁷ B^b E F

99 ON CUE (BRASS)

F B^b F B^b Ab⁷sus. Ab⁷ F B^b F B^b F Ab⁷sus. Ab⁷

f

Ab⁷ F B^b F B^b_{sus} B^b A⁷ A⁷ DMI⁷ G⁷

115 Saxes-Soli

F⁷ B^b7 F⁷ B^b7 Ab⁷ F⁷ F⁷

B^b9 C⁺7(#9) F⁷ C⁺7(#9) F⁷ B^b7 A⁷ A⁷

DMI⁷ B^b7 B^b7 F⁷sus. F⁷sus. F⁷sus. F⁷sus.

134 5 TIMES

BUILD

Drum Solo

After Drum Solo - Count off 1-2-3,4

147

1 2 (SXS.) 3 4

ff

F F

2 B^MI⁷(b5) C⁺7(#9) B^b F⁷(#9)

BACK OF THE BUS

DRUMS

Part 3 of "A Piece of the Road Suite"

composed & arranged by John LaBarbera

JAZZ WALTZ $\text{♩} = 7/8$ and up

Sax Solo section starting at **43** (SAX SOLO) with notes and dynamics: *4*, *8*

Section starting at **51** with notes and dynamics: *ff*, *(1st time only)*, *mf*

Section of drum notation with notes and dynamics: *4*, *8*

Section starting at **67** (TPTS) with notes and dynamics: *(SIMILE)*, *4*, *8*

Section of drum notation with notes and dynamics: *12*, *16*

Sax Solo (OPEN REPEAT) section starting at **83** with notes and dynamics: *4*, *8*

12

16

ON CUE (BRASS)

99

f

115 Saxes-Soli

4

8

12

16

134 5 TIMES

(4th + 5th times) only

BUILD!

OPEN SOLO

CONT. SOLO

(SAXES)

END SOLO

147

ff

COUNT OFF: 1 2 3 4

FILL

78

NOTICE: The law provides penalties for any unauthorized copying or reproduction of any copyrighted musical work.

BACK OF THE BUS

723

GUITAR

composed & arranged
by John LaBarbera

Part 3 of "A Piece of the Road Suite"

JAZZ WALTZ d. = 76 and up
w/altos
+ tpts.

F B^b F⁷ B^b B^b7 A⁺7 DMI⁷ FMA⁷ G⁺7 G⁷ B^b E F

99 ON CUE (BRASS)

F B^b F B^b A^b7sus. A^b7 F B^b F B^b F A^b7sus. A^b7

f

A^b7 F B^b F B^b7sus B^b A⁺7 A⁷ DMI⁷ G⁷

115 F Saxes-Soli

F⁷ B^b7 F⁷ B^b7 A^b7 F⁷ F⁷

B^b9 C⁺7(#9) F⁷ C⁺7(#9) F⁷ B^b7 A⁺7 A⁷

DMI⁷ B^b7 B^b7 F⁷sus. F⁷sus. F⁷sus. F⁷sus.

134 5 TIMES BUILD

Drum Solo After Drum Solo - Count off 1-2-3-4

1 2 (SAXES) 3 4

ff

2 B^M7(b5) C⁺7(#9) B^b F⁷(#9)

1st Alto
2nd Alto
1st Tenor
2nd Tenor
Baritone

1st
2nd
3rd
4th

1st
2nd
3rd
4th

Bass

Drums

Guitar

Piano

WALK - SIMILE
F Bb F Bb Ab

CONT. JAZZ WALTZ

Dm7 G+7 C9 F Bb D9 (#11) G7 (#9) C7 (#11) F Bb F Bb Ab

1st Alto
2nd Alto
1st Tenor
2nd Tenor
Baritone

1st
2nd
3rd
4th

1st
2nd
3rd
4th

Bass

Drums

Guitar

Piano

HOLD OUT TO 1
HOLD OUT TO 3
HOLD OUT TO 1
HOLD OUT TO 1
HOLD OUT TO 3

PICK-UP

F Bb F Bb7 Ab C7(b9) F Bb F7 Bb S/B A+7 Dm7 Fm7 Gsus F#7(b9) F13 C7(b9)

F Bb F Bb7 Ab C7(b9) F Bb F7 Bb S/B A+7 Dm7 Fm7 Gsus F#7(b9) F13 C7(b9)

es

1st Alto

2nd Alto

1st Tenor

2nd Tenor

Baritone

1st

2nd

3rd

4th

1st

2nd

3rd

4th

Bass

Drums

Guitar

Piano

D G D D⁷ G G⁷ G^{b7} B^{m7} D^{m7} E⁷ A⁹ G D

F B^b F F⁷ B^b B^{b7} A⁷ D^{m7} F^{m7} G⁷ C⁹ B^b F

F B^b F F⁷ B^b B^{b7} A⁷ D^{m7} F^{m7} G⁷ C⁹ B^b F

2ND TIME ONLY

2ND TIME ONLY

mf

67

1st Alto

2nd Alto

1st Tenor

2nd Tenor

Baritone

1st

2nd

3rd

4th

1st

2nd

3rd

4th

Bass

Drums

Guitar

Piano

D⁷ G D G⁷ F D⁷ G⁷ D G⁷ F A⁷(tr)

F⁷ B^b F B^{b7} A^b F⁷ B^{b7} F B^{b7} A^b C⁷(tr)

F⁷ B^b F B^{b7} A^b F⁷ B^{b7} F B^{b7} A^b C⁷(tr)

mf

1st Alto

2nd Alto

1st Tenor

2nd Tenor

Baritone

1st

2nd

3rd

4th

1st

2nd

3rd

4th

Bass

Drums

Guitar

Piano

mf

mf

mf

mf

D⁷ G D⁷ G⁷ G^{b7} D^{m7} D^{m7} E⁷ A^{9sus} G⁷ D

F⁷ B^b F⁷ B^{b7} A⁷ D^{m7} F^{m7} G⁷ C^{9sus} B^{b7} F

F⁷ B^b F⁷ B^{b7} A⁷ D^{m7} F^{m7} G⁷ C^{9sus} B^{b7} F

SHAGAR

SHAGAR

SHAGAR

SHAGAR

83 OPEN REPEAT

1st Alto

2nd Alto

1st Tenor

2nd Tenor

Baritone

1st

2nd

3rd

4th

1st

2nd

3rd

4th

Bass

Drums

Guitar

Piano

D G D G F D G D G⁷ F A^{7(b9)}

F B^b F B^b A^b F B^b F B^{b7} A^b C^{9(b9)}

F B^b F B^b A^b F B^b F B^{b7} A^b C^{9(b9)}

83

Saxes

1st Alto
2nd Alto
1st Tenor
2nd Tenor
Baritone

Trpts

1st
2nd
3rd
4th

Trbs

1st
2nd
3rd
4th

Bass

Drums

Guitar

Piano

D G D7 G G7 Eb+7 Bm7 Dm7 F+7 E7 G C# D

F Bb F7 Bb Bb7 A+7 Dm7 Fm7 G+7 G7 Bb E F

F Bb F7 Bb Bb7 A+7 Dm7 Fm7 G+7 G7 Bb E F

99 ON CUE

Saxes

1st Alto
2nd Alto
1st Tenor
2nd Tenor
Baritone

Trpts

1st
2nd
3rd
4th

Trbs

1st
2nd
3rd
4th

Bass

Drums

Guitar

Piano

D G D G F7sus F7 D G D G D F7sus F7 D G

99 ON CUE

F Bb F Bb Ab7sus Ab7 F Bb F Bb F Ab7sus Ab7 F Bb

F Bb F Bb Ab7sus Ab7 F Bb F Bb F Ab7sus Ab7 F Bb

1st Alto
2nd Alto
1st Tenor
2nd Tenor
Baritone

1st
2nd
3rd
4th

1st
2nd
3rd
4th

Bass

Drums

Guitar

Piano

Bb9 C+7(#9) F7 C7(#9) F7 Bb7 A+7 A7

1st Alto
2nd Alto
1st Tenor
2nd Tenor
Baritone

1st
2nd
3rd
4th

1st
2nd
3rd
4th

Bass

Drums

Guitar

Piano

Dm7 Bb7 Bb7 F7 sus. F7 sus. F7 sus. F7 sus.

134 5 TIMES

ENTER 3RD TIME BARI.

1st Alto ENTER 3RD TIME

2nd Alto ENTER 3RD TIME

1st Tenor ENTER 3RD TIME

2nd Tenor ENTER 3RD TIME

Baritone DM7 AD LIB

ENTER 5TH TIME opt. 8va Louger

1st Trpts ENTER 5TH TIME

2nd Trpts ENTER 5TH TIME

3rd Trpts ENTER 4TH TIME

4th Trpts ENTER 4TH TIME

134 5 TIMES ENTER 2ND TIME

1st Trbns ENTER 2ND TIME

2nd Trbns ENTER 2ND TIME

3rd Trbns ENTER 2ND TIME

4th Trbns ENTER 2ND TIME

BASS BUILD

Drums BUILD (WITH 5TH TIME)

Guitar - COOL PIANO 8va BUILD

Piano

DRUM SOLO AFTER DRUM SOLO - COUNT OFF 1, 2, 3, 4

147

1st Alto

2nd Alto

1st Tenor

2nd Tenor

Baritone

1st Trpts

2nd Trpts

3rd Trpts

4th Trpts

1st Trbns

2nd Trbns

3rd Trbns

4th Trbns

BASS

Drums OPEN SOLO CONTINUE SOLO END SOLO

Guitar - COOL PIANO R.H.

Piano

1st Alto
2nd Alto
1st Tenor
2nd Tenor
Baritone

1st
2nd
3rd
4th

1st
2nd
3rd
4th

Bass

Drums

Guitar

Piano

1st Alto
2nd Alto
1st Tenor
2nd Tenor
Baritone

1st
2nd
3rd
4th

1st
2nd
3rd
4th

Bass

Drums

Guitar

Piano

SOLO D7 (#9)

2ND TRPT. IS QUAD IN 2ND TRPT.

FILL

Bm12 (b5) C#7 (b9) F#7 (b9)